20 copies authorized for use by: Hope Villarreal (hopecv321@gmail.com)

TAKING A CHANCE ON LOVE

SATB, accompanied

Words by **JOHN LA TOUCHE** *and* **TED FETTER**

Music by **VERNON DUKE**
Arranged by **KIRBY SHAW**

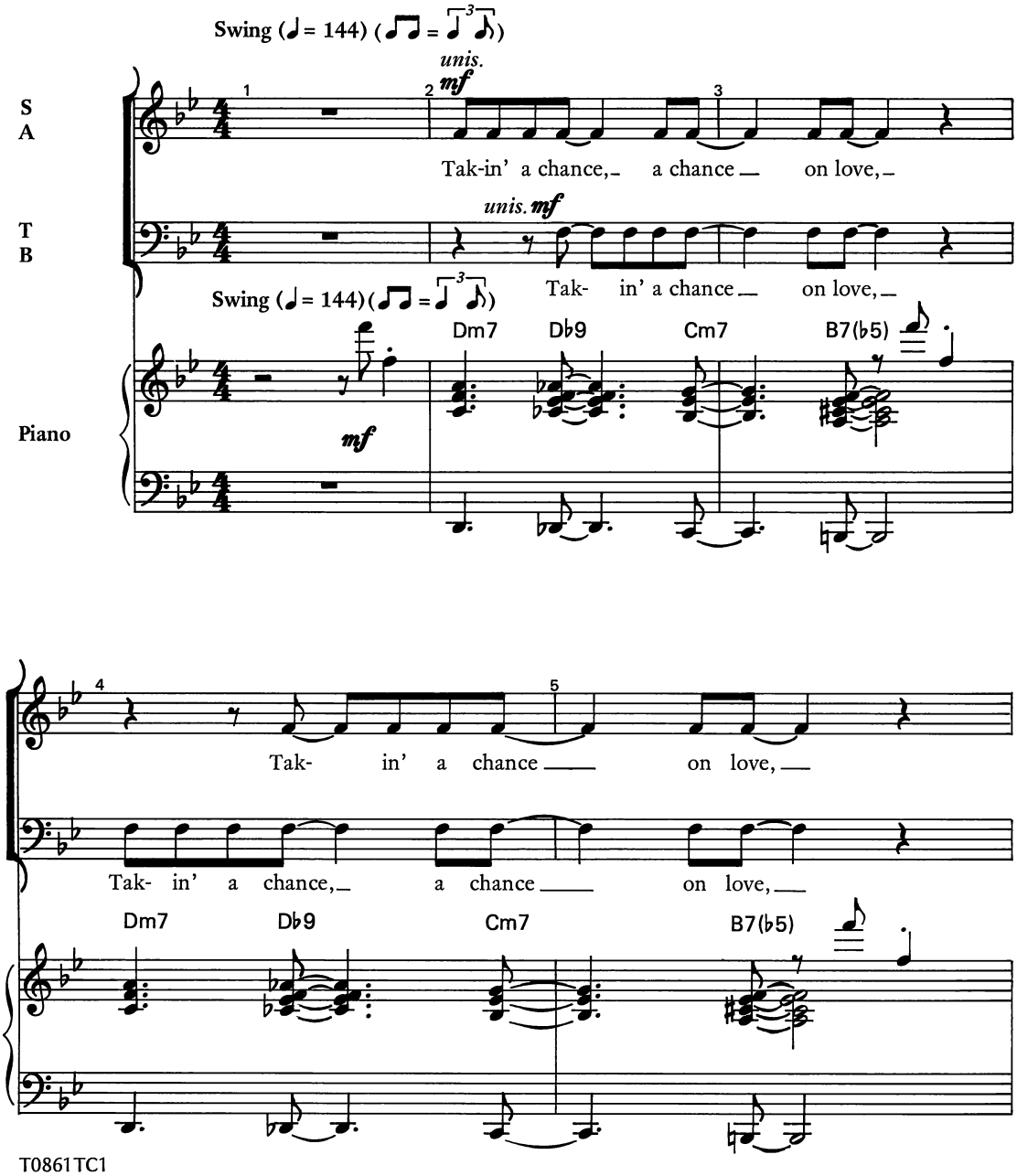

T0861TC1

© 1940 (Renewed) EMI MILLER CATALOG INC. and TAKING A CHANCE ON LOVE MUSIC
Exclusive Print Rights for EMI MILLER CATALOG INC. Administered by ALFRED MUSIC
All Rights Reserved

20 copies authorized for use by: Hope Villarreal (hopecv321@gmail.com)

6 7 8

Tak- in' a chance, a chance on love!

Tak- in' a chance on love!

Dm7 Db9 Cm7 B7(b5) Bbmaj9

3

9 A 11

Here I go a- gain,

Bb(2)/D G7(#9 b13) C13 F13(b9) A G7(b9 #11 b13) Cm7

12 13 14

I hear the trum- pets blow a- gain, All a-

F9 Bbmaj9 Am7sus D7 Gm7

20 copies authorized for use by: Hope Villarreal (hopecv321@gmail.com)

15 16 17

glow a- gain, Tak-in' A Chance On Love.

C13 C9 Cm7 F7 Dm7 G7 (♯9 ♭13) Cm7 F7(♭13)

18 19 20

Here I slide a- gain, A-bout to take that

B♭maj9 G9 Cm7 F7(♭9)

21 22 23

ride a- gain, Star- ry eyed a- gain,

F♯dim7/B♭ B♭6 D7 Gm7 B♭6/C C9

20 copies authorized for use by: Hope Villarreal (hopecv321@gmail.com)

24 25

Tak- in' A Chance On Love. I

Cm9 F13(♭9) B♭6

B

27

I thought cards were a frame- up,

thought that cards were a frame- up, I

B

Fm7 B♭9 E♭maj9 Cm9

28 29

I nev- er would try.

nev- er would try. But

Fm7 B♭7 E♭maj9

20 copies authorized for use by: Hope Villarreal (hopecv321@gmail.com)

30 31

Now you're, you're tak- in' that game up,

now you're tak- in' that game up, and the

E♭m7 A♭9 D♭maj9 B♭m7

32 33 * 34

S. *div.* *unis.*

the ace of hearts is high! Things are

ace of hearts is high! *unis.*

E♭m7 E♭m/D♭ Cm7 E♭/F F9 B♭maj9 G7(♭13)

35 36 37

mend- ing now, I see a rain- bow blend- ing now,

Cm7 F7 F♯dim7/B♭ B♭maj9

* *glissando* – begin smooth upward slide on last one-half of beat 3.

20 copies authorized for use by: Hope Villarreal (hopecv321@gmail.com)

38 39 40

unis.

We'll have a hap- py end-ing now, Tak- in' A Chance On Love!

unis.

Gm7 B♭/C C13 Cm7 F13 B♭6

41 C *(opt. solo)* 43

Here I slip a- gain,

G9 C Cmaj9 Am7 Dm7

44 45 46

Just a- bout to take that trip a- gain, I've got that

G13 G7 (♭9 ♭13) Cmaj9 Bm7sus E7(♭9) Am9

20 copies authorized for use by: Hope Villarreal (hopecv321@gmail.com)

47 48

grip a- gain, Tak- in' A Chance On Love.

D9 Dm7 G13

49 50 51

(opt. solo)

Now I prove a- gain,

Em7 Am7 D13 G7(♭13) Cmaj9 A7 (♯9 ♭13) A9 Dm9

52 53 54

that I can make life move a-gain, mm, I'm in the groove

G7(♭9) Cmaj9 Bm7sus E7 Am7

20 copies authorized for use by: Hope Villarreal (hopecv321@gmail.com)

55 56 57 unis.

I

unis.

a-gain, Tak- in' A Chance On Love!

C6/D D9 Dm7 G13(♭9) C6

D

59 no breath unis.

walk a- round with a horse- - shoe, in

no breath unis.

D Gm7 C13 Fmaj9 Dm7

60 61

clo- ver I lie, And

Gm7 C9 Fmaj9

20 copies authorized for use by: Hope Villarreal (hopecv321@gmail.com)

62 63 unis.

broth- er rab- bit, of course you'd bet- ter kiss

Fm7 B♭9 E♭maj9 Cm7 Fm9

64 65 no breath

your foot good- bye!

unis. no breath

Dm7sus G13(♭9)

66 67 unis. 68

Things are mend- ing now, I see a rain- bow

unis.

Cmaj9 Am9 Dm9 G13(♭9)

20 copies authorized for use by: Hope Villarreal (hopecv321@gmail.com)

69 blend- ing now, — 70 *unis.* We'll have a hap- py

G♯dim7/C C6 E7 Am7

71 end- ing now, — 72 Tak- in'. A Chance, —

D9 Dm9

73 — 74 *cresc.* tak- in' a chance, —

E♭m7 Em7 Fm9

cresc.

T0861TC1

20 copies authorized for use by: Hope Villarreal (hopecv321@gmail.com)

75 76

Tak- in' A Chance

Em7 E♭m7 Dm9 F/G

77 78

on love,

on love, tak- in' a chance

div.

G13(♭9) C6/9 F9(♯11)

79 80 81

unis. (S. div.) ff

on love!

unis. ff

Cmaj9 N.C. Cmaj7

ff